

UPTOWN FUNK

WORDS & MUSIC BY RUDY TAYLOR, LONNIE SIMMONS, RONNIE WILSON,
MARK RONSON, PHILIP LAWRENCE, JEFFREY BHASKER, PETER HERNANDEZ,
CHARLES WILSON, NICHOLAUS WILLIAMS & DEVON GALLASPY
ARRANGEMENT: HAGEN A. FRITZSCHE

MODERATE FUNK ♩ = 112

VERSE I 7

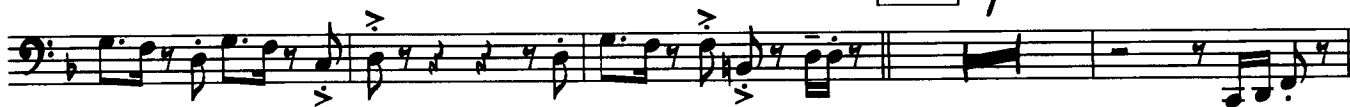

6

PRE-CHORUS I

17

PRE-CHORUS II 3

22

CHORUS

29

35

VERSE II 7

D.S. AL CODA

41

BRIDGE I

53

55

60

BRIDGE II

65

CHORUS

70

75

80

OUTRO

85

90